

**AGREEMENT AMONG
THE DEPARTMENT OF DEFENSE,
THE DEPARTMENT OF THE AIR FORCE,
AND KINGSMILL WIND, LLC,
ADDRESSING THE KINGSMILL WIND PROJECT
NEAR PAMPA, TEXAS**

This is an agreement among the Department of Defense (DoD), acting through the Military Aviation and Installation Assurance Siting Clearinghouse, the Department of the Air Force (DAF), acting through the Deputy Assistant Secretary of the Air Force for Installations (collectively, the “DoD parties”), and Kingsmill Wind, LLC (Project Owner). Together, these three entities are referred to as “parties” and individually as a “party.” Any reference to “DoD parties” means both parties and does not indicate that one party acts for or on behalf of the other. In this agreement, DoD does not include the United States Army Corps of Engineers when engaged in its civil works program, including any permitting actions.

This agreement is entered into pursuant to Section 183a of Title 10, United States Code (U.S.C.), and Part 211 of Title 32, Code of Federal Regulations (CFR).

Attachments A, *Federal Aviation Administration Filings*; B, *Kingsmill Wind Project Map and Project Area Coordinates*; and C, *Curtailment Communications Protocol*, are attached to this agreement and made a part hereof.

For good and valuable consideration, the receipt of which is hereby acknowledged, the parties agree as follows:

SECTION 1. PURPOSE.

A. Objective. The objective of this agreement is to mitigate any potential adverse impact and to minimize risks to national security while allowing the Kingsmill Wind Project (Project) to proceed with development.

B. De-confliction. As the Project was originally proposed, its spinning turbine blades would conflict with North American Aerospace Defense Command (NORAD) operation of the Amarillo, Texas Common Air Route Surveillance Radar (CARSR) and Amarillo, Texas Airport Surveillance Radar 11 (ASR-11). The parties have focused on de-conflicting these activities and agree that the terms below will allow the mutual goals of the parties to be met, including the protection of the radars, which promotes national security, and protection of the National Airspace System, while supporting military readiness.

SECTION 2. DEFINITIONS.

A. Access. “Access” means either to enter a physical space or to remotely read, copy, edit, divert, release, alter the state of, or otherwise affect information technology systems (e.g., network, data, security, software, hardware).

B. Actual Curtailment Hours. [RESERVED]

C. ASN. Federal Aviation Administration Aeronautical Study Number.

D. Banked Hours. [RESERVED]

E. CFIUS. Committee on Foreign Investment in the United States.

F. CFR. Code of Federal Regulations.

G. Curtailment. The cessation of wind turbine operations when the wind turbine blades are not spinning and are either fully feathered with brakes applied (0 RPM) or fully feathered (less than 1 RPM) depending on the reason for curtailment.

H. DAF. The Department of the Air Force, a military department of the United States.

I. Day. A calendar day unless indicated otherwise.

J. DoD. Department of Defense, an executive department of the United States.

K. FAA. Federal Aviation Administration, an agency of the United States Department of Transportation.

L. Fiscal Year. [RESERVED]

M. Hour. [RESERVED]

N. National Security or Defense Purpose. An emergency circumstance where the President of the United States, the Secretary of Defense, or a combatant commander under 10 U.S.C. Section 164 directs a change to the mission of NORAD in support of emergency circumstances. An emergency circumstance does not include routine changes to the mission of NORAD. A NORAD air defense event is an emergency circumstance under this definition.

O. Project. The Kingsmill Wind Project, which will consist of no more than 260 wind turbines and no more than six (6) permanent meteorological evaluation towers (METs) identified on Attachment A by ASN or by substitute ASNs submitted in accordance with Section 10.A of this agreement. The Project METs are to be filed by the Project Owner within 12 months of the execution of this agreement in accordance with Section 3.E.2.

P. Project Owner. Kingsmill Wind, LLC, and its successors and assigns.

Q. Radar Adverse-impact Management (RAM). The technical process designed to minimize the adverse impact of obstruction interference on a radar system. Involves a visit to the radar site by technicians to adjust applicable radar parameters.

R. Siting Clearinghouse. The Military Aviation and Installation Assurance Siting Clearinghouse established pursuant to 10 U.S.C. Section 183a.

S. U.S.C. United States Code.

SECTION 3. MITIGATION WITH VOLUNTARY CONTRIBUTION.

A. In General. This agreement is structured to ensure Project Owner may construct and operate the Project without adversely impacting military operations and readiness. Project Owner agrees to limit the total number of Project wind turbines constructed to no more than 260 with a maximum height of 680 feet above ground level (AGL). Project Owner agrees to build no more than six (6) permanent METs with a maximum height of 400 feet AGL. Project Owner agrees to restrict the construction of the wind turbines and the METs to the Project Area depicted in Attachment B. The specific geographic coordinates outlining the designated Project Area are also provided in Attachment B. Project Owner shall notify NORAD via email (n-nc.peterson.nj3.mbx.norad-j36r-omb@mail.mil) when the Project is within 30-60 days of completion (for RAM scheduling purposes) and again when the Project is complete and operational such that the RAM can actually be accomplished. Project Owner shall notify NORAD via email (n-nc.peterson.nj3.mbx.norad-j36r-omb@mail.mil) and DAF via email (SAF.IEI.Encroachment@us.af.mil) immediately after any substitute ASNs associated with the Project are filed with the FAA that are not listed in Attachment A.

B. Impact Analysis during Test Energy Phase. [RESERVED]

C. Voluntary Contribution. Subject to the terms and conditions of this agreement, Project Owner shall pay to DoD, within 10 days of the operational date of the Project, the amount of \$160,000. DoD will use these funds to offset the cost of measures undertaken by DoD to mitigate adverse impacts of this Project or other energy projects within the meaning of 10 U.S.C. Section 183a on military operations and readiness or to conduct studies of potential measures to mitigate such impacts. DoD will accept such payment as a voluntary contribution of funds pursuant to 10 U.S.C. Section 183a. Such voluntary contribution may be in addition to voluntary contributions made by other project owners, and such other contributions may be in amounts different from that made by Project Owner. DoD will accept the voluntary contribution on behalf of the DoD parties and will transfer the funds to appropriate accounts. All voluntary contributions shall be paid electronically through Pay.gov.

1. Project Owner shall use one of the following two methods of making payment:

a. ACH Debit (preferred). ACH debit authorizes Pay.gov to request a payment immediately upon processing. Many institutions use ACH debit blocks as a precaution to

prevent accidental withdrawals from unauthorized sources. In order to ensure the transaction is not blocked, Project Owner will use DoD's specified ID number as an exception for the debits authorized on the Pay.gov site. The ID for this specific collection is 00008522Z4.

b. ACH Credit. ACH Credit is a promise to arrange a payment from the promisor's bank account to the agency being paid.

2. To complete a voluntary contribution transaction:

a. Visit the Pay.gov website: <https://www.pay.gov/public/form/start/579188704>.

b. Fill out the form provided on the site.

c. Once submitted, print a copy of the confirmation for your records.

3. Data to include on submittal:

a. Collection Number: 2023KingsmillLSPower

b. Description: \$160,000.00

c. For further assistance, visit Pay.gov Web Help section:
<https://www.pay.gov/WebHelp/HTML/about.html>

DoD Office for voluntary contribution settlement:
WHS Financial Management Directorate
4800 Mark Center Drive
Alexandria, VA 22350
Office: 703-545-0048 / 0028
Email: whs.mc-alex.fmd.mbx.system-division@mail.mil

The DoD Parties agree to provide any information reasonably required by Project Owner to process the payment such that external auditors may verify the payment. Project Owner will notify the Clearinghouse when a contribution has been transmitted.

D. Amendment of Applications. [RESERVED]

E. Withdrawal of Objections.

1. Within 10 calendar days of the execution of this agreement, the DoD parties shall deliver to the FAA "No Objections with Provisions" for the ASNs corresponding to the wind turbine locations listed in Attachment A. The "Provisions" will incorporate by reference this agreement, referring to it by its title, the date executed, and its signatories.

2. Project Owner may apply to the FAA for six (6) ASNs for METs within 12 months of the execution of this agreement. The DoD parties shall deliver to the FAA “No Objections with Provisions” for the ASNs corresponding to the METs, provided that the total number of METs does not exceed six (6), that the proposed height of the METs does not exceed 400 feet AGL, and a statement is incorporated into FAA’s OE/AAA system into the MET ASNs referencing this agreement, referring to it by its title, the date executed and its signatories. The “Provisions” will incorporate by reference this agreement, referring to it by its title, the date executed, and its signatories.

3. All parties agree that, if Project Owner requests to extend the effective period of FAA’s Determination of No Hazard to Air Navigation in accordance with 14 CFR Section 77.35, then the DoD parties agree to deliver to the FAA “No Objections with Provisions” to such an extension as requested, provided that the affected ASNs are listed on Attachment A (as amended, if applicable, in accordance with Section 10.A), do not exceed the maximum heights specified in Section 3.A, and are located within the siting parameters of the Project Area specified in Attachment B of this agreement or any amendments to this agreement, that the total number of structures for the Project still does not exceed 260 wind turbines and six (6) METs, and a statement is incorporated into FAA’s OE/AAA system referencing this agreement, referring to it by its title, the date executed and its signatories.

4. The DoD parties agree not to object to the construction and operation of the Project before any federal, state, or local regulatory entity with jurisdiction over the Project (except as provided in sections 6.B and 10.H of this agreement), provided that Project Owner is in material compliance with the terms of this agreement and that Project Owner has disclosed to the DoD parties in writing all material facts necessary to fully assess potential adverse impacts and all material facts relevant to other federal, state, or local regulatory entity jurisdictional matters.

F. Other Regulatory Actions. This agreement shall not prevent or limit the DoD parties from communicating in any form with any regulatory body or agency with jurisdiction or possible jurisdiction over matters affecting NORAD and the Amarillo, Texas CARSR and Amarillo, Texas ASR-11 beyond the Project.

SECTION 4. CURTAILMENT.

A. Curtailment for Test Purposes. [RESERVED]

B. Curtailment for Training Purposes. [RESERVED]

C. Curtailment for a National Security or Defense Purpose. Upon request by NORAD, Project Owner agrees to immediately curtail wind turbine operations for a National Security or Defense Purpose utilizing the communication protocol set out in Attachment C. Such curtailment may not be requested except for a National Security or Defense Purpose. Curtailment for a National Security or Defense Purpose will be temporary in nature and extend only so long as is absolutely necessary to meet the discrete, temporary, and stated National

Security or Defense Purpose. This agreement in no way precludes Project Owner from seeking any available legal remedies for any curtailment associated with a national security emergency other than challenging the curtailment itself. Any request for curtailment under this subsection will be communicated by either DoD party or applicable NORAD Air Defense Sector (ADS) to Project Owner and will include the releasable portions of the President's, the Secretary's, or the combatant commander's mission order.

D. Curtailment for Establishing Baselines. [RESERVED]

E. Wear and Tear. It is a fundamental premise of this agreement that the limited curtailment expected to be required from this agreement will not cause excess wear and tear on the Project. Project Owner agrees that it is responsible for any damage or wear and tear to the turbines as a result of curtailment (as defined in Section 2.G) pursuant to this agreement.

F. Disclosure of Curtailment Request. Project Owner acknowledges that there may be national security considerations associated with any request by NORAD for curtailment in accordance with the terms of this agreement and any curtailment resulting therefrom. Project Owner therefore agrees not to disclose any such request or any curtailment resulting therefrom without the prior consent of DAF, and the DAF agrees that consent to disclose to a business entity with which a non-disclosure agreement is in place will not be unreasonably withheld.

SECTION 5. REVIEW OF BUSINESS ENTITIES.

A. Protection of Defense Capabilities. It is a priority for the DAF to protect national defense capabilities and military operations, including military installations, research, development, test and evaluation activities, and military readiness activities from compromise and exploitation that may occur due to an activity under foreign control operating in the vicinity of those national defense capabilities and military operations.

B. Advance Notice.

1. Project Owner shall provide advance written notice to the DAF of the following:
 - a. The names of entities and persons having a direct ownership interest in the Project.
 - b. The names of the material vendors, entities, and persons with which Project Owner will potentially execute contracts to perform construction, supply turbines, or conduct operations activities at the location of the Project.
 - c. The names of any foreign entities and persons being allowed to access the wind turbine structures and associated data systems.
2. For those entities and persons identified under paragraphs 5.B.1.a and 5.B.1.b, the DAF agrees to identify to Project Owner, no later than 30 days after the effective date of this agreement, any entity and person posing a security concern. For those entities and persons

identified under Paragraph 5.B.1.c, the DAF agrees to identify to Project Owner, no later than 30 days after the receipt of the name of any foreign entity and person being allowed to access the wind turbines and associated data systems, any entity and person posing a security concern. Project Owner agrees to enter into negotiations with the DoD parties in order to mitigate any such concern. Any such security concern must be resolved prior to allowing access to the site by such persons or representatives of such entities or the use of wind turbines or other permanent on-site equipment manufactured by such entity.

3. Project Owner agrees to provide advance written notice to the DAF of Project Owner's use of any material vendor not previously screened pursuant to this section. The term "material" used in this subsection means "significant, influential, or relevant." Project Owner shall allow the DAF 30 days following such a notice to conduct a security review and assess any security concern. Project Owner will provide advance written notice of a potential new material vendor but need not wait 30 days if an unexpected situation arises for which employing services or vendors immediately is prudent for the operation of the Project.

SECTION 6. ASSIGNMENT.

A. Right to Assign. This agreement shall be binding upon Project Owner and its successors and assigns. If Project Owner and its successors or assigns (assignors) elect to sell, convey, mortgage, assign, or otherwise transfer all or any part of its interests and obligations in the assets comprising the Project (assignment) to any third party (assignee), assignor shall cause such assignee to expressly acknowledge the existence of this agreement. The assignor shall provide a copy of this agreement to the assignee. The assignee shall provide new point of contact information (as in Section 8) to the DoD parties.

B. Notice of Assignment to CFIUS. If the prospective assignee is a foreign national or foreign-owned or -controlled business entity, assignor and the proposed assignee shall jointly provide notice of the proposed transaction to CFIUS in accordance with applicable regulations (Subpart D of 31 CFR Part 800) and provide a copy of the notice to the DAF. Nothing in this agreement shall prohibit or limit DoD from objecting to the transaction before CFIUS, nor limit communications with CFIUS during national security reviews and investigations, and, should mitigation result, during mitigation, tracking, and post-consummation monitoring and enforcement, pursuant to applicable statutes and regulations.

C. Effect of Assignment. Upon an assignment, assignor shall be relieved of any obligations or liabilities under this agreement to the extent that the assignee has assumed in writing such obligations or liabilities and provided that Project Owner has provided a copy of the assignment, including the assumption of obligations and liabilities, to the DoD parties.

SECTION 7. EFFECTIVE DATE AND EXPIRATION.

A. Effective Date. This agreement becomes effective on the date when all parties have signed.

B. Expiration. This agreement shall expire and have no further force and effect upon the occurrence of the earlier of any of the following:

1. Construction of the Project has not commenced within the time prescribed under 14 CFR sections 77.33 and 77.35.
2. The Project is decommissioned.
3. The Amarillo, Texas CARSR and Amarillo, Texas ASR-11 permanently cease operations. However, if the current radars are replaced with a radar system that has similar needs for mitigation, then this agreement shall not expire.
4. Termination of the agreement by written mutual agreement of the parties.

C. Actions Prior to Expiration. Any activities engaged in by the parties (including the expenditure of part or all of any voluntary contribution) that occurred prior to expiration of this agreement shall remain valid and continue in effect, notwithstanding the expiration of the agreement.

SECTION 8. POINTS OF CONTACT AND NOTIFICATION.

A. Points of Contact (POCs). The following persons shall be the primary POCs for the parties for purposes of this agreement. Any notice, request, or other communication to be provided pursuant to this agreement shall be delivered to the POCs. Any party may change its POC by providing written notification of the change to the other parties at least 30 days in advance of the change taking effect.

1. DoD.

a. Executive Director, Military Aviation and Installation Assurance Siting Clearinghouse, 3400 Defense Pentagon, Room 5C646, Washington, DC 20301-3400, osd.dod-siting-clearinghouse@mail.mil

b. Headquarters NORAD Radar Analysis Branch, 250 Vandenberg Street, Ste B016, Peterson AFB, CO, 80914, n-nc.peterson.nj3.mbx.norad-j36r-omb@mail.mil

2. DAF. Director, Air Force Mission Sustainment, Office of the Assistant Secretary of the Air Force for Installations, Environment, and Energy, 1665 Air Force Pentagon, Room 4B941, Washington, DC 20330-1665, SAF.IEI.Encroachment@us.af.mil

3. Project Owner. Kingsmill Wind, LLC, 16150 Main Circle Drive, Suite 310, Chesterfield, MO 63017, Attention: Marilyn Burke, Vice President, mburke@lspower.com

B. Notification. Any written notice shall be sent by registered or certified mail, postage prepaid, sent by a nationally recognized overnight delivery service that provides a receipt for delivery, or hand delivered. A notice shall be deemed received when delivered to the recipient's address.

SECTION 9. BREACH AND DISPUTE RESOLUTION.

If a party believes that another party has breached this agreement, it shall provide written notice of the breach within 30 days of discovery of the breach to all other parties and provide the breaching party a reasonable opportunity (but in all cases at least 30 days from delivery of such notice) to cure the breach. Failure to provide notice within such 30-day period only waives the rights with respect to the periods from after the expiration of such 30-day period and until the date when the notice was given. If there is a dispute between the involved parties as to whether a breach occurred, the involved parties agree to attempt to resolve the dispute beginning with Project Owner and representatives of the DAF and NORAD. Disputes may be elevated, on the part of the DoD parties, to the DAF headquarters and then to the Executive Director of the Siting Clearinghouse. If the breach is not cured or resolved after this initial dispute resolution process, any party may seek to enforce this agreement. Each party specifically reserves any and all rights or causes of action it may have either at law or in equity to require compliance with any provision of this agreement. Each party reserves the right to enforce or refrain from enforcing against another party the terms of this agreement as it sees fit and failure to enforce does not act to excuse future breaches.

SECTION 10. GENERAL PROVISIONS.

A. Amendments. Any party to this agreement may request that it be amended, whereupon the parties agree to consult to consider such amendments. Any amendment to this agreement shall become effective when signed by all of the parties unless its terms provide for a different effective date. Amendments only providing substitute ASNs within the Project boundary, with no change to height or total numbers of Project wind turbines and METs as set forth in Section 3.A of this agreement, need only be signed by the DAF's and Project Owner's designated Project officers if filed with FAA within 12 months of the effective date of this agreement. Project Owner shall notify NORAD via email (n-nc.peterson.nj3.mbx.norad-j36r-omb@mail.mil) and DAF via email (SAF.IEI.Encroachment@us.af.mil) immediately after any substitute ASNs associated with the Project are filed with the FAA that are not listed in Attachment A.

B. Integration. This agreement contains the entire agreement and understanding between the parties with respect to all of the subject matter contained herein, thereby merging and superseding all prior agreements and representations by the parties with respect to such subject matter.

C. Governing Law. This agreement shall be governed by and construed in accordance with the laws of the United States and the State of Texas, as may be applicable.

D. Interpretation. In the event an ambiguity or question of intent or interpretation arises, this agreement shall be construed as if drafted jointly by the parties and no presumption or burden of proof shall arise favoring or disfavoring any party by virtue of authorship of any of the provisions of this agreement. Any reference to any Federal, state, interstate, local, or foreign statute or law shall be deemed also to refer to all rules and regulations promulgated thereunder, as they may have been amended from time to time, unless the context requires otherwise.

E. Headings and Titles. The headings or section titles contained in this agreement are inserted solely for convenience and do not constitute a part of this agreement between the parties, nor should they be used to aid in any manner in the construction of this agreement.

F. Severability. If any term, provision, or condition of this agreement is held to be invalid, void, or unenforceable by a governmental authority and such holding is not or cannot be appealed further, then such invalid, void, or unenforceable term, provision, or condition shall be deemed severed from this agreement and all remaining terms, provisions, and conditions of this agreement shall continue in full force and effect. The parties shall endeavor in good faith to replace such invalid, void, or unenforceable term, provision, or condition with valid and enforceable terms, provisions, or conditions that achieve the purpose intended by the parties to the greatest extent permitted by law.

G. Waivers; Remedies Cumulative. There is no implied waiver of rights under this agreement. No failure or delay on the part of a party in exercising any of its rights under this agreement or in insisting upon strict performance of provisions of this agreement, no partial exercise by either party of any of its rights under this agreement, and no course of dealing between the parties shall constitute a waiver of the rights of any party under this agreement, other than the requirement to raise a matter of breach within 30 days of discovery. Any waiver shall be effective only by a written instrument signed by the party granting such waiver, and such waiver shall not operate as a waiver of, or estoppel with respect to, any subsequent failure to comply with this agreement. The remedies provided in this agreement are cumulative and not exclusive of any remedies provided by law.

H. CFIUS. Nothing in this agreement shall relieve Project Owner or its successors or assigns from complying with 31 CFR Part 800 (Mergers, Acquisitions, and Takeovers by Foreign Persons) nor prevent or limit the parties from communicating in any form with CFIUS.

I. Anti-Deficiency. For the DoD parties, this agreement is subject to the availability of appropriated funds and sufficient resources. No provision in this agreement shall be interpreted to require obligation or payment of funds in violation of the Anti-Deficiency Act, 31 U.S.C. Section 1341.

J. Disclosure. The parties may freely disclose this agreement with any person or entity. DoD will post the agreement on the Siting Clearinghouse website. Project Owner may mark any part of any document it believes to be proprietary or competition sensitive and that it wants DoD or the DAF to exempt from disclosure. The DoD parties will only disclose any such marked information in accordance with the provisions of 5 U.S.C. Section 552 (the Freedom of Information Act).

K. No Third-Party Beneficiaries. Nothing in this agreement, express or implied, is intended to give to, or shall be construed to confer upon, any person not a party any remedy or claim under or by reason of this agreement. This agreement shall be for the sole and exclusive benefit of the parties and their respective successors and assigns.

L. Full and Complete Satisfaction. The completion of the obligations of each of the parties under this agreement constitute the full and complete satisfaction of those obligations.

M. Other Federal Agencies. This agreement does not bind any Federal agency, other than the DoD parties, nor waive required compliance with any law or regulation.

N. Completion of Construction. Within 60 days of the completion of construction of the Project, Project Owner shall deliver to DoD copies of the FAA form 7460-2 for each ASN, including the final coordinates for each turbine erected.

O. Grid Operator Protocols. Project Owner shall disclose this curtailment requirement to the grid operator and shall comply with the mitigation agreement's curtailment provisions, including requesting waivers from the grid operator if grid protocols would interfere with this mitigation agreement.

[Continued on the following page]

P. Signature/Counterparts. The parties represent and warrant that the signatories below have authority to sign on behalf of and bind each respective party, and that no other signature is required to bind that party. This agreement may be executed in several counterparts, each of which shall be deemed an original, all of which shall constitute but one and the same instrument.

IN WITNESS WHEREOF, the parties have executed and delivered this agreement.

FOR THE DEPARTMENT OF DEFENSE

Brendan M. Owens
Assistant Secretary of Defense for
Energy, Installations, and Environment

Date

FOR THE DEPARTMENT OF THE AIR FORCE

ROBERT E. MORIARTY, P.E., SES
Deputy Assistant Secretary of the Air Force
(Installations)

Date

FOR KINGSMILL WIND, LLC



Marilyn Burke
Vice President

September 19, 2023

Date

ATTACHMENT A
Federal Aviation Administration Filings

ASN	Str. Type	City	State	Height (AGL)	Latitude	Longitude
2023-WTW-2336-OE	Wind Turbine	Pampa	TX	680'	35.4163	-101.1307
2023-WTW-2337-OE	Wind Turbine	Pampa	TX	680'	35.4168	-101.1225
2023-WTW-2338-OE	Wind Turbine	Pampa	TX	680'	35.4163	-101.1146
2023-WTW-2339-OE	Wind Turbine	Pampa	TX	680'	35.4162	-101.1126
2023-WTW-2340-OE	Wind Turbine	Pampa	TX	680'	35.4165	-101.1067
2023-WTW-2341-OE	Wind Turbine	Pampa	TX	680'	35.4164	-101.0990
2023-WTW-2342-OE	Wind Turbine	Pampa	TX	680'	35.4165	-101.0968
2023-WTW-2343-OE	Wind Turbine	Pampa	TX	680'	35.4165	-101.0888
2023-WTW-2344-OE	Wind Turbine	Pampa	TX	680'	35.4161	-101.0782
2023-WTW-2345-OE	Wind Turbine	Pampa	TX	680'	35.4163	-101.0716
2023-WTW-2346-OE	Wind Turbine	Pampa	TX	680'	35.4163	-101.0633
2023-WTW-2347-OE	Wind Turbine	Pampa	TX	680'	35.4294	-101.0634
2023-WTW-2348-OE	Wind Turbine	Pampa	TX	680'	35.4295	-101.0714
2023-WTW-2349-OE	Wind Turbine	Pampa	TX	680'	35.4294	-101.0795
2023-WTW-2350-OE	Wind Turbine	Pampa	TX	680'	35.4290	-101.0821
2023-WTW-2351-OE	Wind Turbine	Pampa	TX	680'	35.4291	-101.0894
2023-WTW-2352-OE	Wind Turbine	Pampa	TX	680'	35.4288	-101.0967
2023-WTW-2353-OE	Wind Turbine	Pampa	TX	680'	35.4288	-101.0995
2023-WTW-2354-OE	Wind Turbine	Pampa	TX	680'	35.4285	-101.1068
2023-WTW-2355-OE	Wind Turbine	Pampa	TX	680'	35.4287	-101.1127
2023-WTW-2356-OE	Wind Turbine	Pampa	TX	680'	35.4287	-101.1156
2023-WTW-2357-OE	Wind Turbine	Pampa	TX	680'	35.4287	-101.1221
2023-WTW-2358-OE	Wind Turbine	Pampa	TX	680'	35.4287	-101.1305
2023-WTW-2359-OE	Wind Turbine	Pampa	TX	680'	35.4284	-101.1336
2023-WTW-2360-OE	Wind Turbine	Pampa	TX	680'	35.4218	-101.1492
2023-WTW-2361-OE	Wind Turbine	Pampa	TX	680'	35.4281	-101.1480
2023-WTW-2362-OE	Wind Turbine	Pampa	TX	680'	35.4159	-101.1340
2023-WTW-2363-OE	Wind Turbine	Pampa	TX	680'	35.4156	-101.1408
2023-WTW-2364-OE	Wind Turbine	Pampa	TX	680'	35.4161	-101.1479
2023-WTW-2365-OE	Wind Turbine	Pampa	TX	680'	35.4429	-101.1203
2023-WTW-2366-OE	Wind Turbine	Pampa	TX	680'	35.4428	-101.1152
2023-WTW-2367-OE	Wind Turbine	Pampa	TX	680'	35.4428	-101.1122
2023-WTW-2368-OE	Wind Turbine	Pampa	TX	680'	35.4427	-101.1060
2023-WTW-2369-OE	Wind Turbine	Pampa	TX	680'	35.4430	-101.0992
2023-WTW-2370-OE	Wind Turbine	Pampa	TX	680'	35.4429	-101.0962

ASN	Str. Type	City	State	Height (AGL)	Latitude	Longitude
2023-WTW-2371-OE	Wind Turbine	Pampa	TX	680'	35.4434	-101.0877
2023-WTW-2372-OE	Wind Turbine	Pampa	TX	680'	35.4431	-101.0813
2023-WTW-2373-OE	Wind Turbine	Pampa	TX	680'	35.4432	-101.0776
2023-WTW-2374-OE	Wind Turbine	Pampa	TX	680'	35.4434	-101.0714
2023-WTW-2375-OE	Wind Turbine	Pampa	TX	680'	35.4436	-101.0634
2023-WTW-2376-OE	Wind Turbine	Pampa	TX	680'	35.4583	-101.0620
2023-WTW-2377-OE	Wind Turbine	Pampa	TX	680'	35.4576	-101.0697
2023-WTW-2378-OE	Wind Turbine	Pampa	TX	680'	35.4576	-101.0771
2023-WTW-2379-OE	Wind Turbine	Pampa	TX	680'	35.4586	-101.0792
2023-WTW-2380-OE	Wind Turbine	Pampa	TX	680'	35.4585	-101.0840
2023-WTW-2381-OE	Wind Turbine	Pampa	TX	680'	35.4571	-101.0938
2023-WTW-2382-OE	Wind Turbine	Pampa	TX	680'	35.4578	-101.1062
2023-WTW-2383-OE	Wind Turbine	Pampa	TX	680'	35.4573	-101.1120
2023-WTW-2384-OE	Wind Turbine	Pampa	TX	680'	35.4578	-101.1161
2023-WTW-2385-OE	Wind Turbine	Pampa	TX	680'	35.4725	-101.0801
2023-WTW-2386-OE	Wind Turbine	Pampa	TX	680'	35.4731	-101.0705
2023-WTW-2387-OE	Wind Turbine	Pampa	TX	680'	35.4730	-101.0635
2023-WTW-2388-OE	Wind Turbine	Pampa	TX	680'	35.4429	-101.1314
2023-WTW-2389-OE	Wind Turbine	Pampa	TX	680'	35.4721	-101.1120
2023-WTW-2390-OE	Wind Turbine	Pampa	TX	680'	35.4859	-101.1293
2023-WTW-2391-OE	Wind Turbine	Pampa	TX	680'	35.4859	-101.1165
2023-WTW-2392-OE	Wind Turbine	Pampa	TX	680'	35.4859	-101.1345
2023-WTW-2393-OE	Wind Turbine	Pampa	TX	680'	35.4858	-101.1109
2023-WTW-2394-OE	Wind Turbine	Pampa	TX	680'	35.4859	-101.1051
2023-WTW-2395-OE	Wind Turbine	Pampa	TX	680'	35.4859	-101.1002
2023-WTW-2396-OE	Wind Turbine	Pampa	TX	680'	35.4859	-101.0945
2023-WTW-2397-OE	Wind Turbine	Pampa	TX	680'	35.4862	-101.0903
2023-WTW-2398-OE	Wind Turbine	Pampa	TX	680'	35.4868	-101.0768
2023-WTW-2399-OE	Wind Turbine	Pampa	TX	680'	35.5007	-101.1170
2023-WTW-2400-OE	Wind Turbine	Pampa	TX	680'	35.4968	-101.1030
2023-WTW-2401-OE	Wind Turbine	Pampa	TX	680'	35.4967	-101.0970
2023-WTW-2402-OE	Wind Turbine	Pampa	TX	680'	35.4967	-101.0912
2023-WTW-2403-OE	Wind Turbine	Pampa	TX	680'	35.4969	-101.0748
2023-WTW-2404-OE	Wind Turbine	Pampa	TX	680'	35.4970	-101.0684
2023-WTW-2405-OE	Wind Turbine	Pampa	TX	680'	35.4971	-101.0627
2023-WTW-2406-OE	Wind Turbine	Pampa	TX	680'	35.4971	-101.0580
2023-WTW-2407-OE	Wind Turbine	Pampa	TX	680'	35.4971	-101.0531

ASN	Str. Type	City	State	Height (AGL)	Latitude	Longitude
2023-WTW-2408-OE	Wind Turbine	Pampa	TX	680'	35.4971	-101.0484
2023-WTW-2409-OE	Wind Turbine	Pampa	TX	680'	35.5166	-101.1152
2023-WTW-2410-OE	Wind Turbine	Pampa	TX	680'	35.5161	-101.0996
2023-WTW-2411-OE	Wind Turbine	Pampa	TX	680'	35.5159	-101.0926
2023-WTW-2412-OE	Wind Turbine	Pampa	TX	680'	35.5158	-101.0841
2023-WTW-2413-OE	Wind Turbine	Pampa	TX	680'	35.5159	-101.0776
2023-WTW-2414-OE	Wind Turbine	Pampa	TX	680'	35.5159	-101.0716
2023-WTW-2415-OE	Wind Turbine	Pampa	TX	680'	35.5159	-101.0660
2023-WTW-2416-OE	Wind Turbine	Pampa	TX	680'	35.5162	-101.0586
2023-WTW-2417-OE	Wind Turbine	Pampa	TX	680'	35.5162	-101.0529
2023-WTW-2418-OE	Wind Turbine	Pampa	TX	680'	35.5163	-101.0469
2023-WTW-2419-OE	Wind Turbine	Pampa	TX	680'	35.5166	-101.0416
2023-WTW-2420-OE	Wind Turbine	Pampa	TX	680'	35.5167	-101.0360
2023-WTW-2421-OE	Wind Turbine	Pampa	TX	680'	35.5167	-101.0293
2023-WTW-2422-OE	Wind Turbine	Pampa	TX	680'	35.5304	-101.1169
2023-WTW-2423-OE	Wind Turbine	Pampa	TX	680'	35.5306	-101.1116
2023-WTW-2424-OE	Wind Turbine	Pampa	TX	680'	35.5306	-101.1060
2023-WTW-2425-OE	Wind Turbine	Pampa	TX	680'	35.5306	-101.1000
2023-WTW-2426-OE	Wind Turbine	Pampa	TX	680'	35.5304	-101.0946
2023-WTW-2427-OE	Wind Turbine	Pampa	TX	680'	35.5306	-101.0853
2023-WTW-2428-OE	Wind Turbine	Pampa	TX	680'	35.5302	-101.0796
2023-WTW-2429-OE	Wind Turbine	Pampa	TX	680'	35.5303	-101.0712
2023-WTW-2430-OE	Wind Turbine	Pampa	TX	680'	35.5303	-101.0627
2023-WTW-2431-OE	Wind Turbine	Pampa	TX	680'	35.5307	-101.0568
2023-WTW-2432-OE	Wind Turbine	Pampa	TX	680'	35.5307	-101.0451
2023-WTW-2433-OE	Wind Turbine	Pampa	TX	680'	35.5311	-101.0349
2023-WTW-2434-OE	Wind Turbine	Pampa	TX	680'	35.5310	-101.0273
2023-WTW-2435-OE	Wind Turbine	Pampa	TX	680'	35.4015	-101.0719
2023-WTW-2436-OE	Wind Turbine	Pampa	TX	680'	35.3938	-101.0637
2023-WTW-2437-OE	Wind Turbine	Pampa	TX	680'	35.3875	-101.0636
2023-WTW-2438-OE	Wind Turbine	Pampa	TX	680'	35.4080	-101.0629
2023-WTW-2439-OE	Wind Turbine	Pampa	TX	680'	35.4016	-101.0635
2023-WTW-2440-OE	Wind Turbine	Pampa	TX	680'	35.3876	-101.0715
2023-WTW-2441-OE	Wind Turbine	Pampa	TX	680'	35.5444	-101.0274
2023-WTW-2442-OE	Wind Turbine	Pampa	TX	680'	35.5436	-101.0349
2023-WTW-2443-OE	Wind Turbine	Pampa	TX	680'	35.5436	-101.0403
2023-WTW-2444-OE	Wind Turbine	Pampa	TX	680'	35.5434	-101.0450

ASN	Str. Type	City	State	Height (AGL)	Latitude	Longitude
2023-WTW-2445-OE	Wind Turbine	Pampa	TX	680'	35.5449	-101.0514
2023-WTW-2446-OE	Wind Turbine	Pampa	TX	680'	35.5450	-101.0581
2023-WTW-2447-OE	Wind Turbine	Pampa	TX	680'	35.5493	-101.0630
2023-WTW-2448-OE	Wind Turbine	Pampa	TX	680'	35.5495	-101.0718
2023-WTW-2449-OE	Wind Turbine	Pampa	TX	680'	35.5600	-101.0526
2023-WTW-2450-OE	Wind Turbine	Pampa	TX	680'	35.5600	-101.0466
2023-WTW-2451-OE	Wind Turbine	Pampa	TX	680'	35.5602	-101.0414
2023-WTW-2452-OE	Wind Turbine	Pampa	TX	680'	35.5600	-101.0304
2023-WTW-2453-OE	Wind Turbine	Pampa	TX	680'	35.4018	-101.1306
2023-WTW-2454-OE	Wind Turbine	Pampa	TX	680'	35.4017	-101.1166
2023-WTW-2455-OE	Wind Turbine	Pampa	TX	680'	35.4016	-101.1080
2023-WTW-2456-OE	Wind Turbine	Pampa	TX	680'	35.4015	-101.0899
2023-WTW-2457-OE	Wind Turbine	Pampa	TX	680'	35.4014	-101.0810
2023-WTW-2458-OE	Wind Turbine	Pampa	TX	680'	35.3872	-101.0809
2023-WTW-2459-OE	Wind Turbine	Pampa	TX	680'	35.3869	-101.0959
2023-WTW-2460-OE	Wind Turbine	Pampa	TX	680'	35.3868	-101.1037
2023-WTW-2461-OE	Wind Turbine	Pampa	TX	680'	35.4298	-101.1518
2023-WTW-2462-OE	Wind Turbine	Pampa	TX	680'	35.4295	-101.1564
2023-WTW-2463-OE	Wind Turbine	Pampa	TX	680'	35.4407	-101.1542
2023-WTW-2464-OE	Wind Turbine	Pampa	TX	680'	35.4367	-101.1540
2023-WTW-2465-OE	Wind Turbine	Pampa	TX	680'	35.4367	-101.1498
2023-WTW-2466-OE	Wind Turbine	Pampa	TX	680'	35.4391	-101.1314
2023-WTW-2467-OE	Wind Turbine	Pampa	TX	680'	35.4862	-101.1395
2023-WTW-2468-OE	Wind Turbine	Pampa	TX	680'	35.4864	-101.1496
2023-WTW-2469-OE	Wind Turbine	Pampa	TX	680'	35.4866	-101.1540
2023-WTW-2470-OE	Wind Turbine	Pampa	TX	680'	35.4868	-101.1586
2023-WTW-2471-OE	Wind Turbine	Pampa	TX	680'	35.4866	-101.1641
2023-WTW-2472-OE	Wind Turbine	Pampa	TX	680'	35.4732	-101.1412
2023-WTW-2473-OE	Wind Turbine	Pampa	TX	680'	35.4731	-101.1467
2023-WTW-2474-OE	Wind Turbine	Pampa	TX	680'	35.4730	-101.1519
2023-WTW-2475-OE	Wind Turbine	Pampa	TX	680'	35.4727	-101.1570
2023-WTW-2478-OE	Wind Turbine	Pampa	TX	680'	35.4727	-101.1617
2023-WTW-2479-OE	Wind Turbine	Pampa	TX	680'	35.4725	-101.1668
2023-WTW-2480-OE	Wind Turbine	Pampa	TX	680'	35.4726	-101.1710
2023-WTW-2481-OE	Wind Turbine	Pampa	TX	680'	35.4723	-101.1756
2023-WTW-2482-OE	Wind Turbine	Pampa	TX	680'	35.4722	-101.1800
2023-WTW-2483-OE	Wind Turbine	Pampa	TX	680'	35.4867	-101.1690

ASN	Str. Type	City	State	Height (AGL)	Latitude	Longitude
2023-WTW-2484-OE	Wind Turbine	Pampa	TX	680'	35.4868	-101.1751
2023-WTW-2485-OE	Wind Turbine	Pampa	TX	680'	35.4867	-101.1801
2023-WTW-2486-OE	Wind Turbine	Pampa	TX	680'	35.4867	-101.1849
2023-WTW-2487-OE	Wind Turbine	Pampa	TX	680'	35.4868	-101.1898
2023-WTW-2488-OE	Wind Turbine	Pampa	TX	680'	35.4946	-101.1848
2023-WTW-2489-OE	Wind Turbine	Pampa	TX	680'	35.5018	-101.1845
2023-WTW-2490-OE	Wind Turbine	Pampa	TX	680'	35.5018	-101.1773
2023-WTW-2491-OE	Wind Turbine	Pampa	TX	680'	35.5017	-101.1697
2023-WTW-2492-OE	Wind Turbine	Pampa	TX	680'	35.5018	-101.1636
2023-WTW-2493-OE	Wind Turbine	Pampa	TX	680'	35.5174	-101.1238
2023-WTW-2494-OE	Wind Turbine	Pampa	TX	680'	35.5103	-101.1314
2023-WTW-2495-OE	Wind Turbine	Pampa	TX	680'	35.5013	-101.1307
2023-WTW-2496-OE	Wind Turbine	Pampa	TX	680'	35.5306	-101.1223
2023-WTW-2497-OE	Wind Turbine	Pampa	TX	680'	35.3869	-101.1159
2023-WTW-2498-OE	Wind Turbine	Pampa	TX	680'	35.3868	-101.1222
2023-WTW-2499-OE	Wind Turbine	Pampa	TX	680'	35.3868	-101.1303
2023-WTW-2500-OE	Wind Turbine	Pampa	TX	680'	35.3796	-101.0807
2023-WTW-2501-OE	Wind Turbine	Pampa	TX	680'	35.3749	-101.0806
2023-WTW-2502-OE	Wind Turbine	Pampa	TX	680'	35.4576	-101.1837
2023-WTW-2503-OE	Wind Turbine	Pampa	TX	680'	35.4575	-101.1784
2023-WTW-2504-OE	Wind Turbine	Pampa	TX	680'	35.4577	-101.1739
2023-WTW-2505-OE	Wind Turbine	Pampa	TX	680'	35.4574	-101.1687
2023-WTW-2506-OE	Wind Turbine	Pampa	TX	680'	35.4576	-101.1640
2023-WTW-2507-OE	Wind Turbine	Pampa	TX	680'	35.4577	-101.1591
2023-WTW-2508-OE	Wind Turbine	Pampa	TX	680'	35.4618	-101.1582
2023-WTW-2509-OE	Wind Turbine	Pampa	TX	680'	35.4470	-101.1132
2023-WTW-2510-OE	Wind Turbine	Pampa	TX	680'	35.4532	-101.1682
2023-WTW-2511-OE	Wind Turbine	Pampa	TX	680'	35.4491	-101.1682
2023-WTW-2512-OE	Wind Turbine	Pampa	TX	680'	35.5045	-101.1669
2023-WTW-2513-OE	Wind Turbine	Pampa	TX	680'	35.5081	-101.1671
2023-WTW-2514-OE	Wind Turbine	Pampa	TX	680'	35.5166	-101.1649
2023-WTW-2515-OE	Wind Turbine	Pampa	TX	680'	35.5165	-101.1694
2023-WTW-2516-OE	Wind Turbine	Pampa	TX	680'	35.5198	-101.1664
2023-WTW-2517-OE	Wind Turbine	Pampa	TX	680'	35.5475	-101.0780
2023-WTW-2518-OE	Wind Turbine	Pampa	TX	680'	35.5471	-101.0828
2023-WTW-2519-OE	Wind Turbine	Pampa	TX	680'	35.5472	-101.0880
2023-WTW-2520-OE	Wind Turbine	Pampa	TX	680'	35.3700	-101.0808

ASN	Str. Type	City	State	Height (AGL)	Latitude	Longitude
2023-WTW-2521-OE	Wind Turbine	Pampa	TX	680'	35.3653	-101.0806
2023-WTW-2522-OE	Wind Turbine	Pampa	TX	680'	35.3588	-101.0806
2023-WTW-2523-OE	Wind Turbine	Pampa	TX	680'	35.3576	-101.1403
2023-WTW-2524-OE	Wind Turbine	Pampa	TX	680'	35.3859	-101.0887
2023-WTW-2525-OE	Wind Turbine	Pampa	TX	680'	35.3724	-101.1142
2023-WTW-2526-OE	Wind Turbine	Pampa	TX	680'	35.3584	-101.0883
2023-WTW-2527-OE	Wind Turbine	Pampa	TX	680'	35.3582	-101.0950
2023-WTW-2528-OE	Wind Turbine	Pampa	TX	680'	35.3589	-101.1145
2023-WTW-2529-OE	Wind Turbine	Pampa	TX	680'	35.3720	-101.1185
2023-WTW-2530-OE	Wind Turbine	Pampa	TX	680'	35.3719	-101.1235
2023-WTW-2531-OE	Wind Turbine	Pampa	TX	680'	35.3718	-101.1278
2023-WTW-2532-OE	Wind Turbine	Pampa	TX	680'	35.3582	-101.1316
2023-WTW-2533-OE	Wind Turbine	Pampa	TX	680'	35.3584	-101.1055
2023-WTW-2534-OE	Wind Turbine	Pampa	TX	680'	35.3585	-101.1099
2023-WTW-2535-OE	Wind Turbine	Pampa	TX	680'	35.3709	-101.1334
2023-WTW-2536-OE	Wind Turbine	Pampa	TX	680'	35.3709	-101.1400
2023-WTW-2537-OE	Wind Turbine	Pampa	TX	680'	35.3869	-101.1109
2023-WTW-2538-OE	Wind Turbine	Pampa	TX	680'	35.3801	-101.0631
2023-WTW-2539-OE	Wind Turbine	Pampa	TX	680'	35.3746	-101.0633
2023-WTW-2540-OE	Wind Turbine	Pampa	TX	680'	35.3679	-101.0633
2023-WTW-2541-OE	Wind Turbine	Pampa	TX	680'	35.3627	-101.0635
2023-WTW-2542-OE	Wind Turbine	Pampa	TX	680'	35.3583	-101.0632
2023-WTW-2543-OE	Wind Turbine	Pampa	TX	680'	35.3582	-101.0712
2023-WTW-2544-OE	Wind Turbine	Pampa	TX	680'	35.3712	-101.1061
2023-WTW-2545-OE	Wind Turbine	Pampa	TX	680'	35.3712	-101.0988
2023-WTW-2546-OE	Wind Turbine	Pampa	TX	680'	35.3719	-101.0938
2023-WTW-2547-OE	Wind Turbine	Pampa	TX	680'	35.3718	-101.0878
2023-WTW-2548-OE	Wind Turbine	Pampa	TX	680'	35.3734	-101.0482
2023-WTW-2549-OE	Wind Turbine	Pampa	TX	680'	35.4317	-100.9967
2023-WTW-2550-OE	Wind Turbine	Pampa	TX	680'	35.3869	-101.0485
2023-WTW-2551-OE	Wind Turbine	Pampa	TX	680'	35.4156	-101.0472
2023-WTW-2552-OE	Wind Turbine	Pampa	TX	680'	35.4289	-101.0473
2023-WTW-2553-OE	Wind Turbine	Pampa	TX	680'	35.4434	-101.0571
2023-WTW-2554-OE	Wind Turbine	Pampa	TX	680'	35.4483	-100.9865
2023-WTW-2555-OE	Wind Turbine	Pampa	TX	680'	35.4724	-101.0466
2023-WTW-2556-OE	Wind Turbine	Pampa	TX	680'	35.3767	-101.0422
2023-WTW-2557-OE	Wind Turbine	Pampa	TX	680'	35.4321	-100.9662

ASN	Str. Type	City	State	Height (AGL)	Latitude	Longitude
2023-WTW-2558-OE	Wind Turbine	Pampa	TX	680'	35.4156	-101.0413
2023-WTW-2559-OE	Wind Turbine	Pampa	TX	680'	35.4432	-101.0474
2023-WTW-2560-OE	Wind Turbine	Pampa	TX	680'	35.4596	-100.9957
2023-WTW-2561-OE	Wind Turbine	Pampa	TX	680'	35.4854	-101.0277
2023-WTW-2562-OE	Wind Turbine	Pampa	TX	680'	35.4577	-101.0238
2023-WTW-2563-OE	Wind Turbine	Pampa	TX	680'	35.4560	-100.9425
2023-WTW-2564-OE	Wind Turbine	Pampa	TX	680'	35.4292	-101.0287
2023-WTW-2565-OE	Wind Turbine	Pampa	TX	680'	35.4161	-101.0296
2023-WTW-2566-OE	Wind Turbine	Pampa	TX	680'	35.3869	-101.0311
2023-WTW-2567-OE	Wind Turbine	Pampa	TX	680'	35.3736	-101.0217
2023-WTW-2568-OE	Wind Turbine	Pampa	TX	680'	35.4393	-100.9458
2023-WTW-2569-OE	Wind Turbine	Pampa	TX	680'	35.3735	-101.0116
2023-WTW-2570-OE	Wind Turbine	Pampa	TX	680'	35.3981	-101.0116
2023-WTW-2571-OE	Wind Turbine	Pampa	TX	680'	35.3871	-101.0202
2023-WTW-2572-OE	Wind Turbine	Pampa	TX	680'	35.4575	-100.9230
2023-WTW-2573-OE	Wind Turbine	Pampa	TX	680'	35.4189	-101.0117
2023-WTW-2574-OE	Wind Turbine	Pampa	TX	680'	35.4336	-100.9056
2023-WTW-2575-OE	Wind Turbine	Pampa	TX	680'	35.4291	-101.0114
2023-WTW-2576-OE	Wind Turbine	Pampa	TX	680'	35.4433	-101.0335
2023-WTW-2577-OE	Wind Turbine	Pampa	TX	680'	35.4712	-100.9674
2023-WTW-2578-OE	Wind Turbine	Pampa	TX	680'	35.4760	-101.1885
2023-WTW-2579-OE	Wind Turbine	Pampa	TX	680'	35.4687	-100.9868
2023-WTW-2580-OE	Wind Turbine	Pampa	TX	680'	35.4731	-101.0214
2023-WTW-2581-OE	Wind Turbine	Pampa	TX	680'	35.4730	-101.0101
2023-WTW-2582-OE	Wind Turbine	Pampa	TX	680'	35.4490	-100.9033
2023-WTW-2583-OE	Wind Turbine	Pampa	TX	680'	35.4982	-101.1997
2023-WTW-2584-OE	Wind Turbine	Pampa	TX	680'	35.5129	-101.1367
2023-WTW-2585-OE	Wind Turbine	Pampa	TX	680'	35.5121	-101.1983
2023-WTW-2586-OE	Wind Turbine	Pampa	TX	680'	35.5278	-101.2004
2023-WTW-2587-OE	Wind Turbine	Pampa	TX	680'	35.5426	-101.1816
2023-WTW-2588-OE	Wind Turbine	Pampa	TX	680'	35.4499	-101.1794
2023-WTW-2589-OE	Wind Turbine	Pampa	TX	680'	35.5652	-101.0823
2023-WTW-2590-OE	Wind Turbine	Pampa	TX	680'	35.4435	-101.0214
2023-WTW-2591-OE	Wind Turbine	Pampa	TX	680'	35.4368	-100.9345
2023-WTW-2592-OE	Wind Turbine	Pampa	TX	680'	35.5418	-101.1116
2023-WTW-2593-OE	Wind Turbine	Pampa	TX	680'	35.5416	-101.1528
2023-WTW-2594-OE	Wind Turbine	Pampa	TX	680'	35.5562	-101.0937

ASN	Str. Type	City	State	Height (AGL)	Latitude	Longitude
2023-WTW-2595-OE	Wind Turbine	Pampa	TX	680'	35.5645	-101.0573
2023-WTW-2596-OE	Wind Turbine	Pampa	TX	680'	35.5683	-101.0456
2023-WTW-2597-OE	Wind Turbine	Pampa	TX	680'	35.5707	-101.0295
<i>To be filed</i>	MET	Pampa	TX	400'	<i>TBD</i>	<i>TBD</i>
<i>To be filed</i>	MET	Pampa	TX	400'	<i>TBD</i>	<i>TBD</i>
<i>To be filed</i>	MET	Pampa	TX	400'	<i>TBD</i>	<i>TBD</i>
<i>To be filed</i>	MET	Pampa	TX	400'	<i>TBD</i>	<i>TBD</i>
<i>To be filed</i>	MET	Pampa	TX	400'	<i>TBD</i>	<i>TBD</i>
<i>To be filed</i>	MET	Pampa	TX	400'	<i>TBD</i>	<i>TBD</i>

ATTACHMENT B

Kingsmill Wind Project Map and Project Area Coordinates

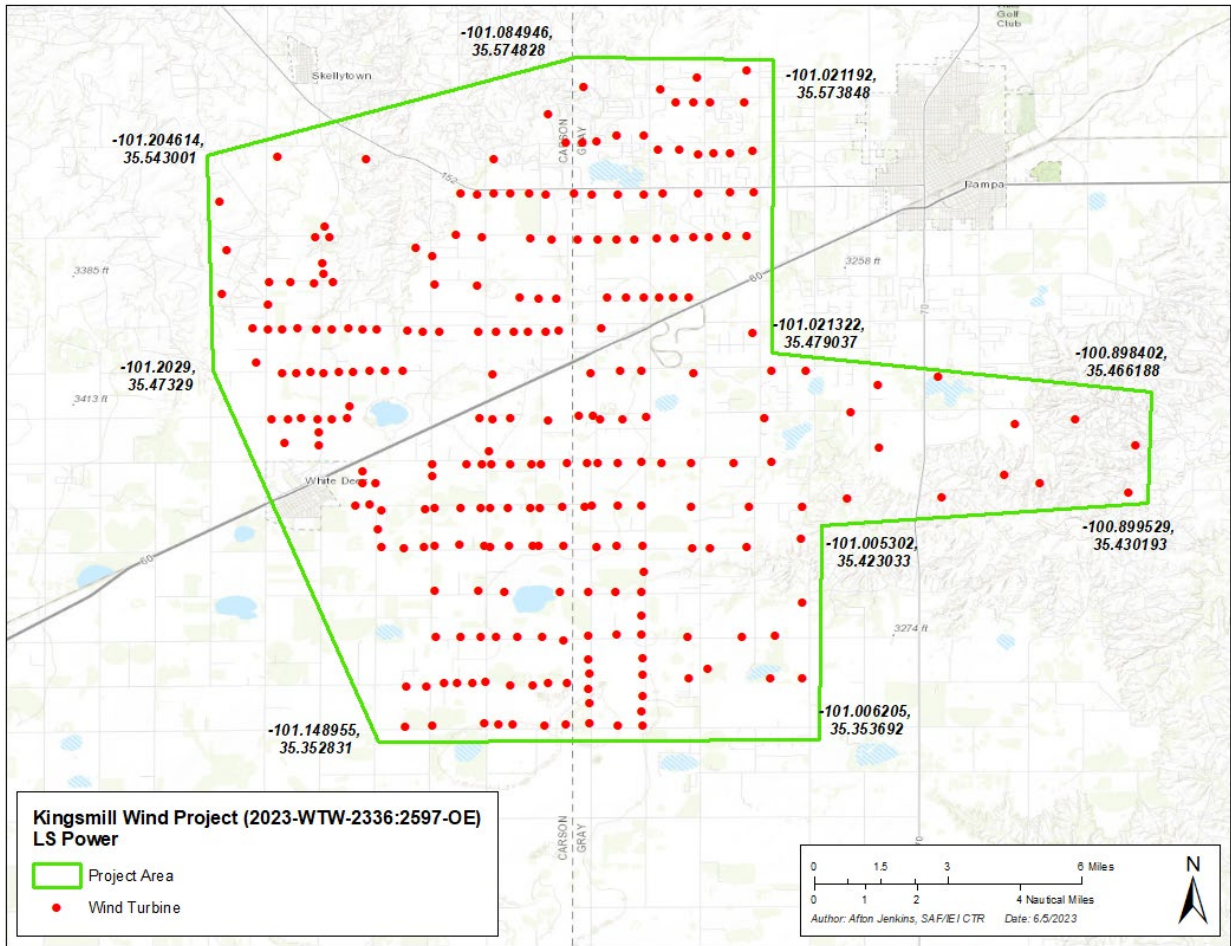

Project Area Coordinates

Point	Longitude	Latitude
1	35.4732904	-101.2028996
2	35.5430013	-101.2046144
3	35.5748278	-101.0849461
4	35.5738485	-101.0211921
5	35.4790373	-101.0213219
6	35.4661876	-100.8984018
7	35.4301935	-100.8995295
8	35.4230327	-101.0053022
9	35.3536921	-101.0062047
10	35.3528312	-101.1489551

ATTACHMENT C
Curtailement Communications Protocol

Section 1. Notices. The following persons shall be the primary points of contact (POCs) for the parties for purposes of administering this agreement. Any party may change its POC by providing written notification of the change to the other parties at least 30 days in advance of the change taking effect.

A. DoD.

1. Executive Director, Military Aviation and Installation Assurance Siting Clearinghouse, 3400 Defense Pentagon, Room 5C646, Washington, DC 20301-3400, osd.dod-siting-clearinghouse@mail.mil

2. Headquarters NORAD Radar Analysis Branch, 250 Vandenberg Street, Ste B016, Peterson AFB, CO, 80914, n-nc.peterson.nj3.mbx.norad-j36r-omb@mail.mil

B. DAF. Director, Air Force Mission Sustainment, Office of the Assistant Secretary of the Air Force for Installations, Environment, and Energy, 1665 Air Force Pentagon, Room 4B941, Washington, DC 20330-1665, SAF.IEI.Encroachment@us.af.mil

C. Project Owner. Kingsmill Wind, LLC, 16150 Main Circle Drive, Suite 310, Chesterfield, MO 63017, Attention: Marilyn Burke, Vice President, mburke@lspower.com

Section 2. Criteria for Curtailement. The parties agree that the following protocol will be used for communication between Project Owner and NORAD in the event curtailement of wind turbine operations will occur under circumstances delineated in Section 4 of the main agreement.

Section 3. Communications Protocol for a National Security or Defense Purpose.

Under circumstances described in Section 4.C of the main agreement, the applicable NORAD Air Defense Sector (ADS) will call the Project operations center at 619-316-6273 and request immediate curtailement. Advance notification is unlikely due to the unpredictable and dynamic nature of NORAD air defense events. The applicable NORAD ADS will call the Project operations center as soon as possible after the air defense event is terminated and curtailement is no longer required. If the Project operations center has not been notified by ADS after one hour of fully feathered with brakes applied (0 RPM) curtailement, the operations center is authorized to transition to fully feathered (less than 1 RPM) curtailement until contacted by ADS to confirm curtailement is no longer required.